

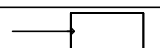

Drawing name: P:\2023 Projects\2304 - 4791 N Fed Hwy Pompano\ARCH\015 - PH-101 - PHOTOMETRIC SITE PLAN.dwg Layout1 Jan 03, 2024 1:16pm by: bhayles

Luminaire Schedule								
Symbol	Label	Qty	[MANUFAC]	Description		Arrangement	Luminaire Lumens	Luminaire Watts
	SA	2	SIGNIFY GARDCO	P34-128L-1050-NW-G2-4-HIS		Single	39019	414.3833
	SA1	3	SIGNIFY GARDCO	P34-128L-1050-NW-G2-4		Single	47904	414.3833
	W	3		WPCS-L30-840-BZ		Single	3147	28
	WS1	10	GARDCO	GWM-A06-840-T3M		Single	2633	16.3
	WS2	2	GARDCO	GWM-A06-840-T4M		Single	2571	16.3

Calculation Summary								
Label	CalcType	Units	Avg	Max	Min	Avg/Min	Max/Min	Grid Z
DUMPSTER_At Grade	Illuminance	Fc	13.43	23.8	4.7	2.86	5.06	0
PARKING & DRIVE_At Grade	Illuminance	Fc	7.65	22.2	2.9	2.64	7.66	0
PROPERTY LINE_5' AFG	Illuminance	Fc	0.62	3.0	0.0	N.A.	N.A.	N.A.
SIDEWALK_At Grade	Illuminance	Fc	8.61	27.2	2.5	3.44	10.88	0

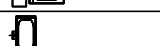
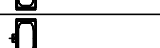
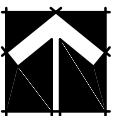
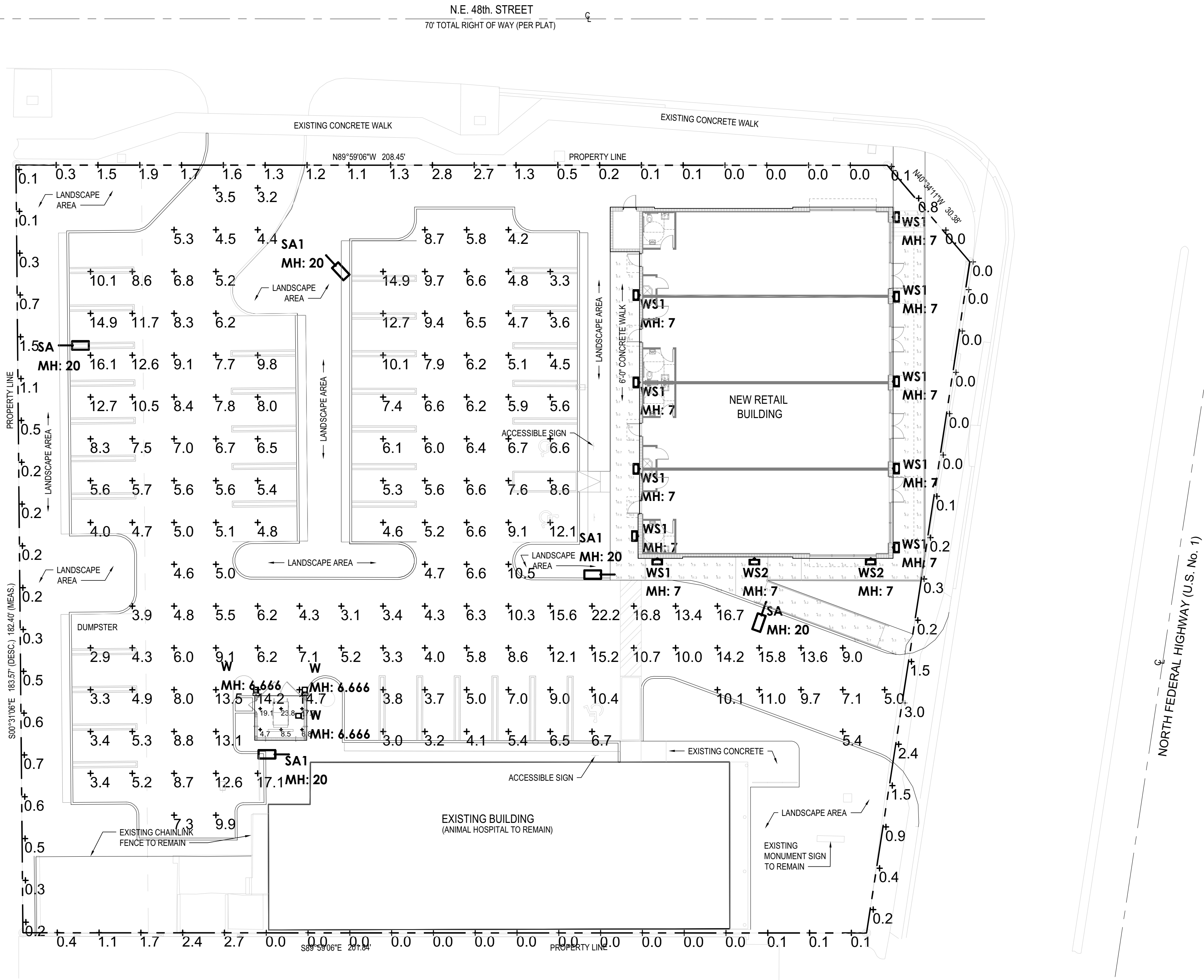

1

PHOTOMETRIC SITE PLAN

SCALE: 1/16" = 1'-0"



JUSTIN ARCHITECTS
JUSTINARC.COM
2400 E. COMMERCIAL BLVD.
STE 201, FT LAUDERDALE,
FLORIDA 33308
954-771-2724

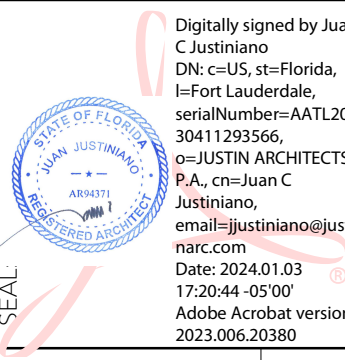

Digitally signed by Justin C. Justiniano
DN: cn=Justiniano, o=Justin Architects, ou=Justin Architects, email=justin@justinarc.com
Date: 2024.01.03 17:30:44 -0500
Adobe Acrobat version: 2023.006.20380

PROJECT:

APOTEX - SUITE 400
INTERIOR RENOVATION
2400 N. COMMERCE PARKWAY
WESTON, FLORIDA 33326

DATE:		REVISIONS:	
11/08/2023	BH		
DRAWN BY:		CHECKED BY:	
JOB No:		2338	

PHOTOMETRIC SITE PLAN

PERMIT DOCUMENTS

DRC

PZ23-12000049
02/21/2024